U.S. DEPARTMENT OF COMMERCE

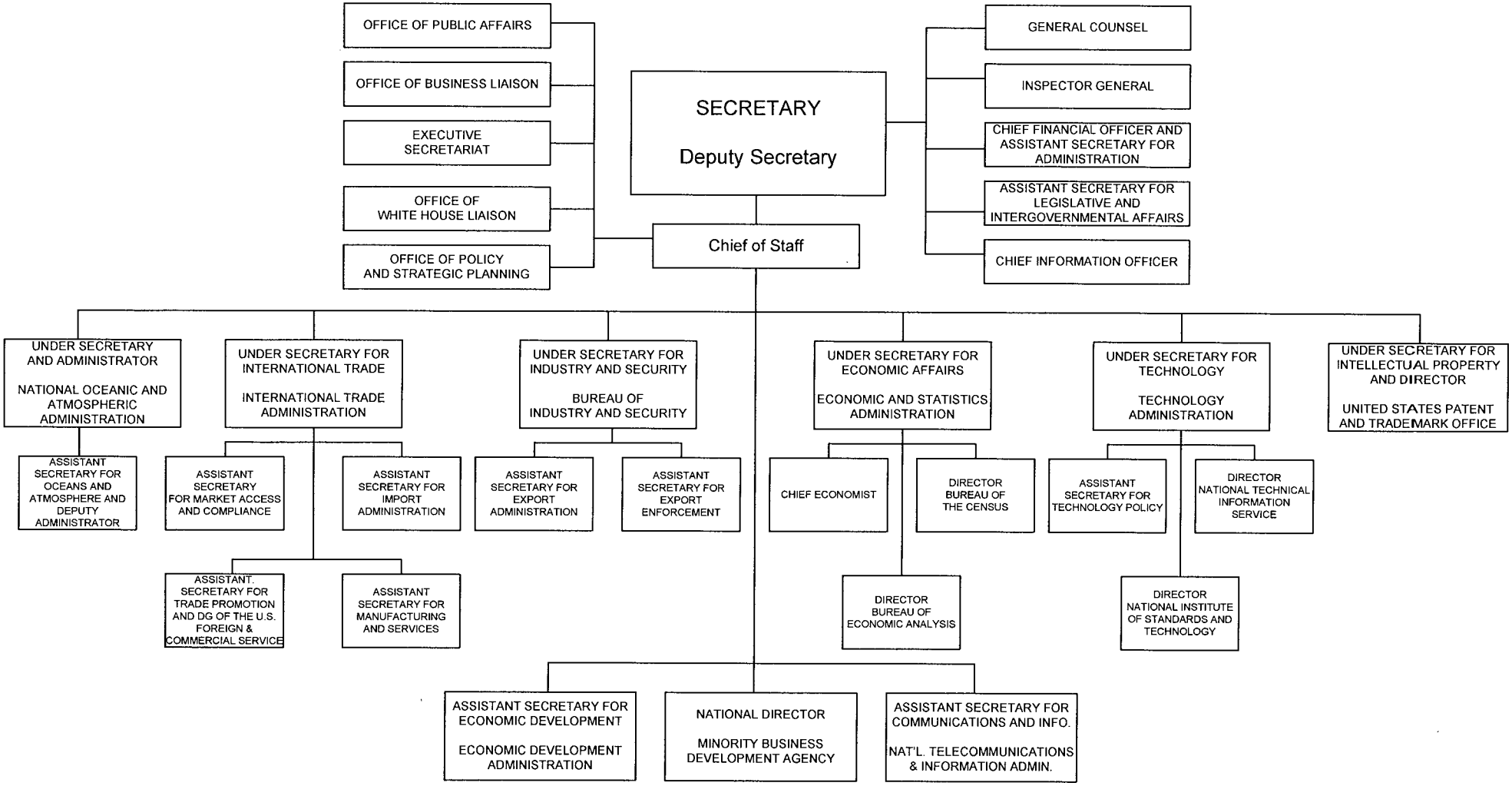

4/4/05